

Norwood Station Project



JANUARY 2022

Project Background

Duke Energy will be replacing a natural gas regulator station in Bond Hill starting in February 2022. The new facility, called the Norwood Station, will be located on Seymour Avenue, as shown on the project map. The existing station has been in service since the 1950s and is nearing the end of its useful life. Construction should be complete in late 2022 with final restoration occurring in spring 2023.

Key Project Benefits

- ✓ Replace and upgrade existing natural gas infrastructure
- ✓ New Norwood Station will have state-of-the-art monitoring capabilities

Enhanced Features of Norwood Station

- We have been working closely with Bond Hill officials and the adjacent homeowners association during design to keep them informed of site activities as well as restoration plans.
- The new Norwood Station will have state-of-the-art monitoring capabilities.
- The majority of equipment will be located inside a building to minimize operating noise.
- Upgraded perimeter fencing and additional security measures will be used.
- The station will be built to blend in with the surrounding area as best as possible.
- The facility will be constructed to look like a warehouse-style building rather than the typical open-air natural gas regulating station. It will have an overhead roof. A rendering of the new station is shown in the top right corner of this fact sheet.

Temporary Construction Impacts

We realize that construction of the Norwood Station will be disruptive and challenging for residential customers nearby, but we are committed to keeping the community informed throughout the project and make the process as smooth as possible.

Construction will occur on Duke Energy property and within the public right of way. New infrastructure will be installed on Seymour Avenue as well as the existing Duke Energy property across the street.

Neighbors can expect to see heavy equipment and cranes during construction, as well as multiple excavations and a high volume of trucks entering and leaving the property daily.

Project Map

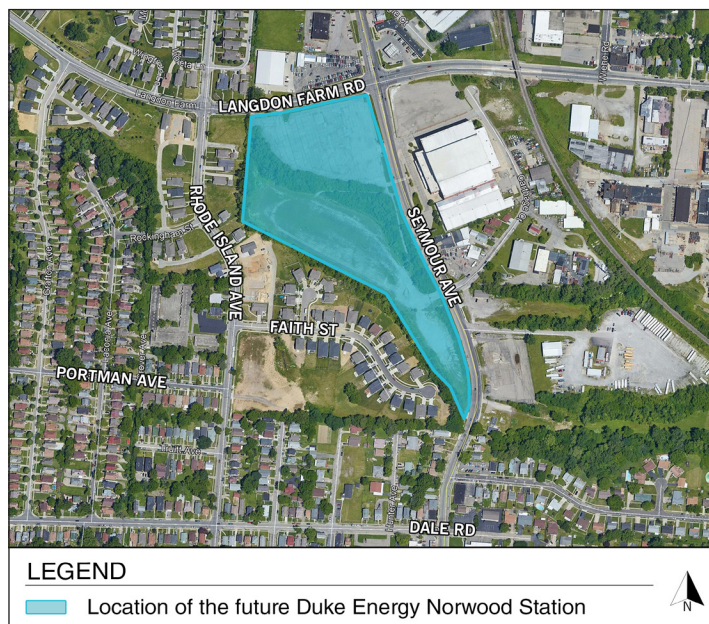

BUILDING A SMARTER ENERGY FUTURE®

For more about the Norwood Station Project

Visit: duke-energy.com/NorwoodStation

Call: 513.287.2130

Email: NorwoodStation@etc-online.com